comprarcasa.
REDE IMOBILIÁRIA DA APEMIP

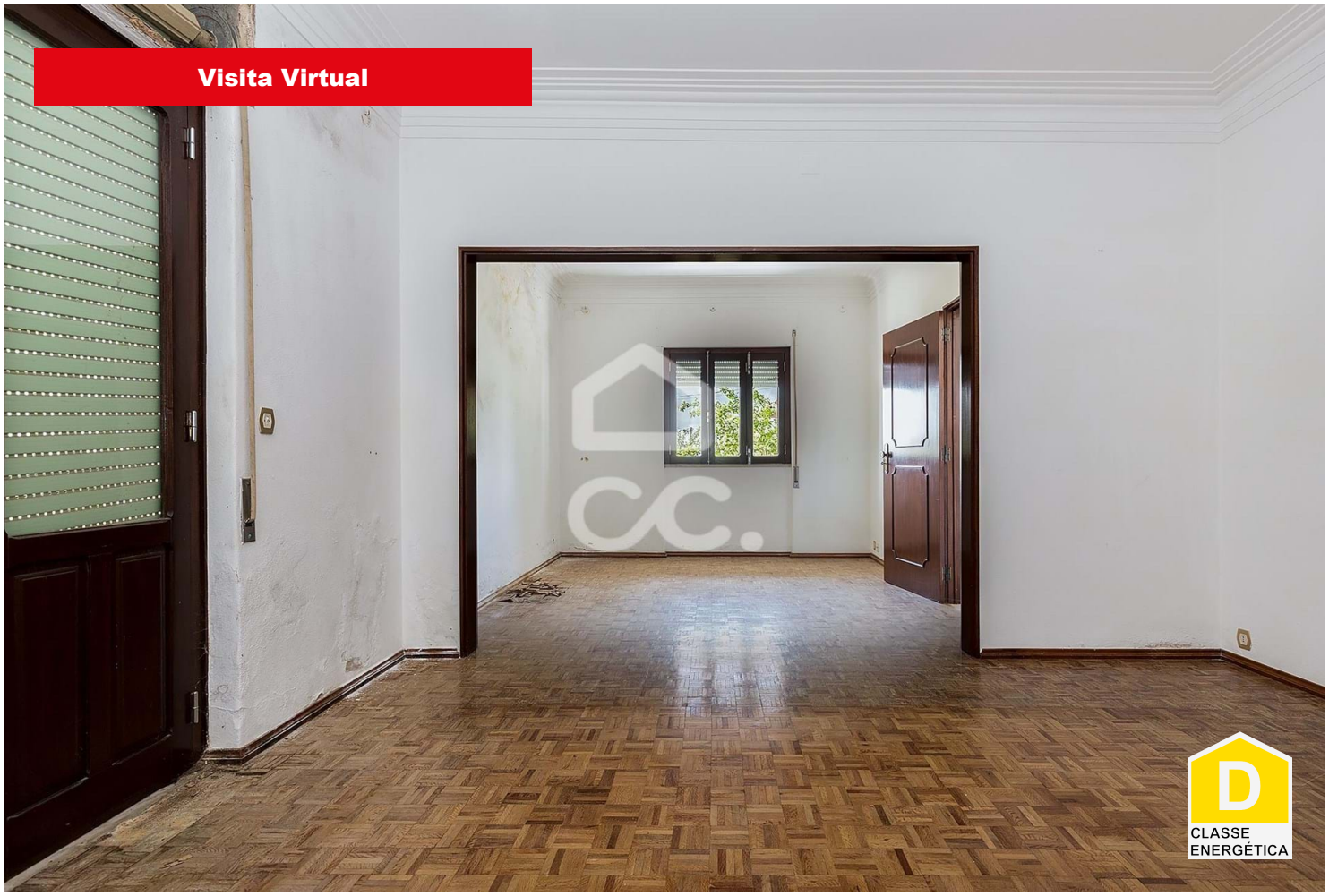

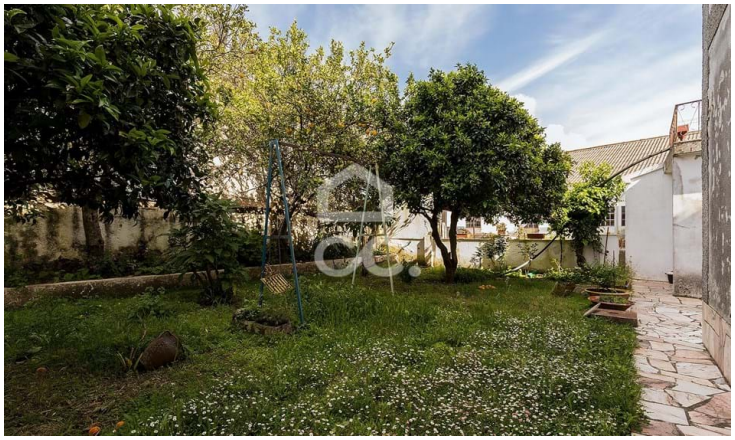

Moradia T4

Estremoz (Santa Maria e Santo André), Estremoz, Évora

165 000 €

Referência: 318/M/03573

Nível Verde - Soc. Mediação Imobiliária, Unipessoal, Lda.
APEMIP: 4792 / AMI: 8303 - Telefone: (+351) 266 742 342